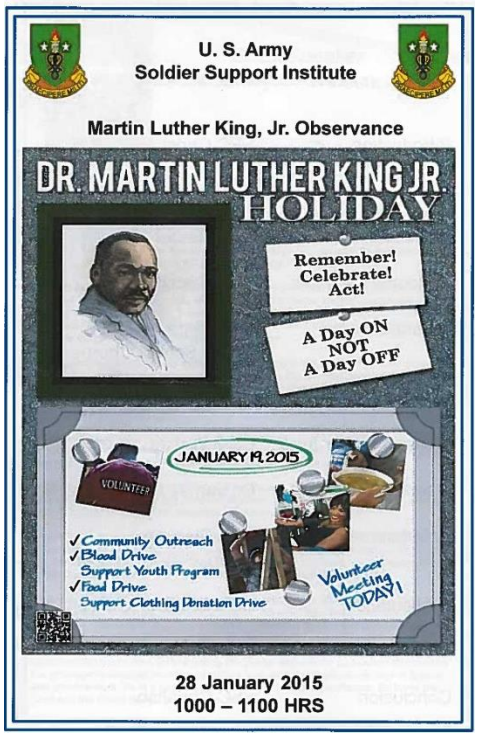

Dr. Martin Luther King, Jr. Display

Pictured from left to right are: Investigators Jesse Olivares and Deborah Thomas, Brigadier General Paul Chamberlain, Investigator Connie Jenkins, Director Delaine Frierson, and Guest Speaker Rev. Jamey O. Graham, Sr.

C. C. Pinckney Elementary School Chorus